+30 years psmlighting

Pergola

ZIA VERANDA- ZITA - FELIX - CESAR

psmlighting

Delighted to help you

Small spots with a perfect finish

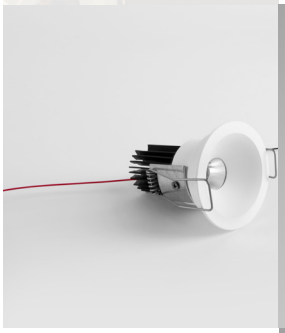

12V

230V 22-25

350MA 129-133

700MA 138

LUXOR 138

+30 years psmlighting

100% Belgian Quality

Psmlighting is a Belgian family business. The development, production, and finishing of our lighting all take place in our own workshop. This ensures that you enjoy a thoroughly Belgian product.

psmlighting
Delighted to help you

All information in this catalogue is without engagement. Psmlighting bv reserves the right to alter materials, characteristics and dimensions without prior notice. Read instructions carefully. The general psmlighting sales conditions are always applicable. Nothing in this catalogue can be reproduced without permission in writing from the psmlighting bv company.

S2 bladveer veren voor volle plafonds
Flat spring springs for solid surfaces.
concrete
Ferden für Massivdecken
Ressorts pour standard plafond

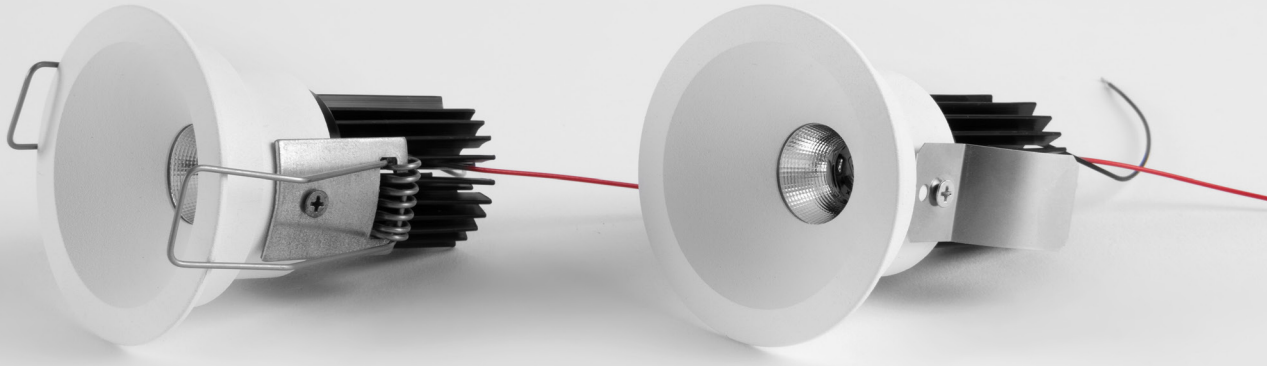

S1 Torsieveer , trekveer
veren voor hol plafond , profiel - gyproc , valsplafond
torsion spring springs for hollow surfaces.
Ferden für Hoflraum
Ressorts pour faux plafond

ST33/.. - STARLIGHT Ø30

~12V S1 IP20 0.0324 0,5 m 5.6

built-in

downlight for veranda profiles - round - without transformer

Lamptype

1x QT9-ax G4 max. 20W 12V

Dimensions

Ø33xH30 mm Ø30 mm

50 mm

Materials

Aluminium 1 | 1M | 2 | 2M | 14 | 11

Messing 4 | 16 | 13

Ref
ST33.1
ST33.1M
ST33.2
ST33.2M
ST33.4
ST33.11
ST33.13
ST33.14
ST33.16

ST43/.. - STARLIGHT Ø30

~12V S1 IP20 0.0365 0,5 m 5.6

built-in

downlight for veranda profiles - round - without transformer

Lamptype

1x QT9-ax G4 max. 20W 12V

Dimensions

Ø43xH30 mm Ø30 mm

50 mm

Materials

Aluminium 1 | 1M | 2 | 2M | 14 | 11

Messing 4 | 16 | 13

Ref
ST43.1
ST43.1M
ST43.2
ST43.2M
ST43.4
ST43.11
ST43.13
ST43.14
ST43.16

ST50X50/.. - STARLIGHT Ø30

~12V S1 IP20 0.0428 0,5 m 5.6

built-in

downlight for veranda profiles - square - without transformer

Lamptype

1x QT9-ax G4 max. 20W 12V

Dimensions

L50xB50xH30 mm Ø30 mm

50 mm

Materials

Aluminium 1 | 1M | 2 | 2M | 14 | 11

Messing 4 | 16 | 13

Ref
ST50X50.1
ST50X50.1M
ST50X50.2
ST50X50.2M
ST50X50.4
ST50X50.11
ST50X50.13
ST50X50.14
ST50X50.16

All prices are mentioned in € excluding VAT and lamps. Edition: valid from 01/02/2025

psmlighting a true delight

D33/.. - DOWNLIGHT Ø30

~12V S1 IP20 0.0542 0,5 m 5.6 CE

built-in

downlight for veranda profiles - round - without transformer

Lamptype

1x QT9-ax G4 max. 20W 12V

Dimensions

Ø33xH45 mm Ø30 mm

65 mm

Materials

Aluminium 1 | 1M | 2 | 2M | 14 | 11

Messing 4 | 16 | 13

Ref
D33.1
D33.1M
D33.2
D33.2M
D33.4
D33.11
D33.13
D33.14
D33.16

D43/.. - DOWNLIGHT Ø39-40

~12V S1 IP20 0.0718 0,5 m 5.6 CE

built-in

downlight for veranda profiles - round - without transformer

Lamptype

1x QT9-ax G4 max. 20W 12V

Dimensions

Ø43xH50 mm Ø39-40 mm

70 mm

Materials

Aluminium 1 | 1M | 2 | 2M | 14 | 11

Messing 4 | 16 | 13

Ref
D43.1
D43.1M
D43.2
D43.2M
D43.4
D43.11
D43.13
D43.14
D43.16

ZIA35C/.. - Ø38

~12V S1 IP20 0.0333 0,5 m 5.6

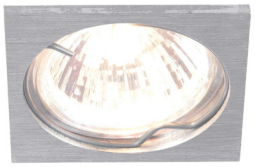

built-in

downlight for veranda profiles - square - without transformer

Lamptype

1x QR-CB 35 GU4/GZ4 max. 35W 12V

Dimensions

L41,5xB41,5xH43 mm Ø38 mm

53 mm

Materials

Aluminium 1 | 1M | 2 | 2M | 14 | 11 | 3

Messing 4 | 16 | 13

Ref
ZIA35C.1
ZIA35C.1M
ZIA35C.2
ZIA35C.2M
ZIA35C.3
ZIA35C.4
ZIA35C.11
ZIA35C.13
ZIA35C.14
ZIA35C.16

ZIA35CG/.. - Ø38

~12V S1 IP20 0.0482 0,5 m 5.6

built-in

downlight for veranda profiles - square - without transformer

Lamptype

1x QR-CB 35 GU4/GZ4 max. 35W 12V

Dimensions

L54xB54xH43 mm Ø38 mm

53 mm

Materials

Aluminium 1 | 1M | 2 | 2M | 14 | 11

Messing 4 | 16 | 13

Ref
ZIA35CG.1
ZIA35CG.1M
ZIA35CG.2
ZIA35CG.2M
ZIA35CG.4
ZIA35CG.11
ZIA35CG.13
ZIA35CG.14
ZIA35CG.16

ZIA35CL/.. - Ø38

~12V S1 IP20 0.0400 0,5 m 5.6

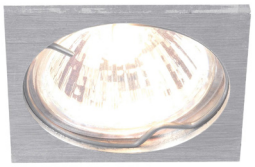

built-in
for retrofit LED

downlight for veranda profiles - square - to match with LED-bulb MR11 - without transformer

Lamptype

1x QR-CB 35 GU4/GZ4 max. 4W 12V

Dimensions

L41,5xB41,5xH43 mm Ø38 mm

53 mm

Materials

Aluminium 1 | 1M | 2 | 2M | 14 | 11

Ref
ZIA35CL.1
ZIA35CL.1M
ZIA35CL.2
ZIA35CL.2M
ZIA35CL.11
ZIA35CL.14

ZIA35P/.. - Ø38-39

~12V S1 IP20 0.0471 0,5 m 5.6 CE

built-in

downlight for veranda profiles - round - without transformer

Lamptype

1x QR-CB 35 GU4/GZ4 max. 35W 12V

Dimensions

Ø41xH43 mm Ø38-39 mm

53 mm

Materials

Aluminium 1 | 1M | 2 | 2M | 14 | 11 | 3 | 6

Messing 12 | 4 | 16 | 13

Ref
ZIA35P.1
ZIA35P.1M
ZIA35P.2
ZIA35P.2M
ZIA35P.3
ZIA35P.4
ZIA35P.6
ZIA35P.11
ZIA35P.12
ZIA35P.13
ZIA35P.14
ZIA35P.16

ZIA35PL/.. - Ø38-39

~12V S1 IP20 0.0464 0,5 m 5.6 CE

built-in
for retrofit LED

downlight for veranda profiles - round - to match with LED-bulb MR11 - without transformer

Lamptype

1x QR-CB 35 GU4/GZ4 max. 20W 12V

Dimensions

Ø41xH43 mm Ø38-39 mm

53 mm

Materials

Aluminium 1 | 1M | 2 | 2M | 14 | 11

Ref
ZIA35PL.1
ZIA35PL.1M
ZIA35PL.2
ZIA35PL.2M
ZIA35PL.14
ZIA35PL.11

ZIA35VT/.. - Ø39-40

~12V S1 IP20 0.0340 0,5 m 5.6 CE

built-in

downlight for veranda profiles - round - without transformer

Lamptype

1x QR-CB 35 GU4/GZ4 max. 35W 12V

Dimensions

Ø52xH43 mm Ø39-40 mm

53 mm

Materials

Aluminium 1 | 1M | 2 | 2M | 11 | 3 | 6

Messing 4 | 16 | 13 | 23

Ref
ZIA35VT.1
ZIA35VT.1M
ZIA35VT.2
ZIA35VT.2M
ZIA35VT.3
ZIA35VT.4
ZIA35VT.6
ZIA35VT.11
ZIA35VT.13
ZIA35VT.16
ZIA35VT.23

ZIA35M/.. - Ø39-40

~12V S1 IP20 0.0303 0,5 m 5.6

built-in

downlight for veranda profiles - round - without transformer

Lamptype

1x QR-CB 35 GU4/GZ4 max. 35W 12V

Dimensions

Ø44,5xH43 mm Ø39-40 mm

53 mm

Materials

Aluminium 1 | 1M | 2 | 2M | 14 | 11 | 3 | 6

Messing 4 | 16 | 13

Ref
ZIA35M.1
ZIA35M.1M
ZIA35M.2
ZIA35M.2M
ZIA35M.3
ZIA35M.4
ZIA35M.6
ZIA35M.11
ZIA35M.13
ZIA35M.14
ZIA35M.16

ZIA35ML/.. - Ø39-40

~12V S1 IP20 0.0649 0,5 m 5.6

built-in
for retrofit LED

downlight for veranda profiles - round - to match with LED-bulb MR11 - without transformer

Lamptype

1x QR-CB 35 GU4/GZ4 max. 35W 12V

Dimensions

Ø44,5xH43 mm Ø39-40 mm

53 mm

Materials

Aluminium 1 | 1M | 2 | 2M | 14 | 11

Ref
ZIA35ML.1
ZIA35ML.1M
ZIA35ML.2
ZIA35ML.2M
ZIA35ML.14
ZIA35ML.11

ZIA35VTL/.. - Ø39-40

~12V S1 IP20 0.0645 0,5 m 5.6

built-in
for retrofit LED

downlight for veranda profiles - round - to match with LED-bulb MR11 - without transformer

Lamptype

1x QR-CB 35 GU4/GZ4 max. 35W 12V

Dimensions

Ø52xH43 mm Ø39-40 mm

53 mm

Materials

Aluminium 1 | 1M | 2 | 2M | 14 | 11

Ref
ZIA35VTL.1
ZIA35VTL.1M
ZIA35VTL.2
ZIA35VTL.2M
ZIA35VTL.14
ZIA35VTL.11

ZIA35V/.. - Ø48

~12V S2 IP20 0.0603 0,5 m 5.6 CE

built-in

downlight for veranda profiles - round - twin wall - without transformer

Lamptype

1x QR-CB 35 GU4/GZ4 max. 35W 12V

Dimensions

Ø52xH43 mm Ø48 mm

53 mm

Materials

Aluminium	1 | 1M | 2 | 2M | 14 | 11 | 3 | 6
Messing	12 | 4 | 16 | 13

Ref
ZIA35V.1
ZIA35V.1M
ZIA35V.2
ZIA35V.2M
ZIA35V.3
ZIA35V.4
ZIA35V.6
ZIA35V.11
ZIA35V.12
ZIA35V.13
ZIA35V.14
ZIA35V.16

ZIA35/.. - Ø48-49

~12V S2 IP20 0.0590 0,5 m 5.6

built-in

downlight for veranda profiles - round - twin wall - without transformer

Lamptype

1x QR-CB 35 GU4/GZ4 max. 35W 12V

Dimensions

Ø58xH43 mm Ø48 mm

53 mm

Materials

Aluminium	1 | 1M | 2 | 2M | 14 | 11 | 3 | 6
Messing	4 | 16 | 13

Ref
ZIA35.1
ZIA35.1M
ZIA35.2
ZIA35.2M
ZIA35.14
ZIA35.11
ZIA35.3
ZIA35.4
ZIA35.16
ZIA35.13
ZIA35.6

RIO35/.. - Ø48-49

~12V S1 IP20 0.1150 0,5 m 5.6

built-in

downlight for veranda profiles - round - directional - without transformer

Lamptype

1x QR-CB 35 GU4/GZ4 max. 35W 12V

Dimensions

Ø54xH62 mm Ø48-49 mm

70 mm

Materials

Aluminium	1 | 1M | 2 | 2M | 14 | 11 | 6
Messing	12 | 4 | 16 | 13

Ref
RIO35.1
RIO35.1M
RIO35.2
RIO35.2M
RIO35.4
RIO35.6
RIO35.11
RIO35.12
RIO35.13
RIO35.14
RIO35.16

FOCUS35/.. - Ø49

~12V S2 IP20 0.0800 0,5 m 5.6

built-in

downlight - round - fixed - without transformer

Lamptype

1x QR-CB 35 GU4/GZ4 max. 35W 12V

Dimensions

Ø59xH50 mm Ø49 mm

65 mm

Materials

Aluminium	1 | 1M | 2 | 2M | 14 | 11
Messing	4 | 16 | 13

Ref
FOCUS35.1
FOCUS35.1M
FOCUS35.2
FOCUS35.2M
FOCUS35.14
FOCUS35.11
FOCUS35.4
FOCUS35.16
FOCUS35.13

All prices are mentioned in € excluding VAT and lamps. Edition: valid from 01/02/2025

psmlighting a true delight

ZIA50V/.. - Ø49

~12V S1 IP20 0.0602 0,5 m 5.6

built-in

downlight for veranda profiles - round - without transformer

Lamptype

1x QR-CB 51 GU5,3/GX5,3 max. 50W 12V

Dimensions

Ø54,5xH55 mm Ø49 mm

65 mm

Materials

Aluminium 1 | 1M | 2 | 2M | 14 | 11

Messing 4 | 16 | 13

Ref
ZIA50V.1
ZIA50V.1M
ZIA50V.2
ZIA50V.2M
ZIA50V.4
ZIA50V.11
ZIA50V.13
ZIA50V.14
ZIA50V.16

ZIA50VL.ES50/.. - Ø50

~230V S1 IP20 0.0813 0,5 m 5.6

built-in

downlight for veranda profiles - round - for ledbulb GU10

Lamptype

1x QPAR 51 GU10 max. 20W 230V

Dimensions

Ø54,5xH90 mm Ø50 mm

100 mm

Materials

Aluminium 1 | 1M | 2 | 2M | 14 | 11

Messing 4 | 16 | 13

Ref
ZIA50VL.ES50.1
ZIA50VL.ES50.1M
ZIA50VL.ES50.2
ZIA50VL.ES50.2M
ZIA50VL.ES50.4
ZIA50VL.ES50.11
ZIA50VL.ES50.13
ZIA50VL.ES50.14
ZIA50VL.ES50.16

ZIA50VL/.. - Ø50

~12V S1 IP20 0.0811 0,5 m 5.6

built-in
for retrofit LED

downlight for veranda profiles - round - for ledbulb - without transformer

Lamptype

1x QR-CB 51 GU5,3/GX5,3 max. 35W 12V

Dimensions

Ø54,5xH55 mm Ø50 mm

65 mm

Materials

Aluminium 1 | 1M | 2 | 2M | 14 | 11

Messing 4 | 16 | 13

Ref
ZIA50VL.1
ZIA50VL.1M
ZIA50VL.2
ZIA50VL.2M
ZIA50VL.4
ZIA50VL.11
ZIA50VL.13
ZIA50VL.14
ZIA50VL.16

ZIA50V.ES50/.. - Ø50

~230V S1 IP20 0.1214 0,5 m 5.6

built-in

downlight for veranda profiles - round

Lamptype

1x QPAR 51 GU10 max. 20W 230V

Dimensions

Ø54,5xH90 mm Ø50 mm

100 mm

Materials

Aluminium 1 | 1M | 2 | 2M | 14 | 11

Messing 4 | 16 | 13

Ref
ZIA50V.ES50.1
ZIA50V.ES50.1M
ZIA50V.ES50.2
ZIA50V.ES50.2M
ZIA50V.ES50.4
ZIA50V.ES50.11
ZIA50V.ES50.13
ZIA50V.ES50.14
ZIA50V.ES50.16

ZIA50/.. - Ø63

~12V S2 IP20 0.0624 0,5m 5.6

built-in

downlight for veranda profiles - round - twin wall - without transformer

Lamptype

1x QR-CB 51 GU5,3/GX5,3 max. 50W 12V

Dimensions

Ø73xH55 mm Ø63 mm

65 mm

Materials

Aluminium	1 | 1M | 2 | 2M | 14 | 11 | 3 | 6
Messing	12 | 4 | 16 | 13

Ref

- ZIA50.1
- ZIA50.1M
- ZIA50.2
- ZIA50.2M
- ZIA50.3
- ZIA50.4
- ZIA50.6
- ZIA50.11
- ZIA50.12
- ZIA50.13
- ZIA50.14
- ZIA50.16

ZIA50GR/.. - Ø63

~12V S2 IP20 0.0525 0,5 m 5.6

built-in

downlight for veranda profiles - round - twin wall - without transformer

Lamptype

1x QR-CB 51 GU5,3/GX5,3 max. 50W 12V

Dimensions

Ø83xH55 mm Ø63 mm

65 mm

Materials

Aluminium	1 | 1M | 2 | 2M | 14 | 11

Ref

- ZIA50GR.1
- ZIA50GR.1M
- ZIA50GR.2
- ZIA50GR.2M
- ZIA50GR.11
- ZIA50GR.14

ZIA50.ES50/.. - Ø63

~230V S2 IP20 0.0925 0,5m 5.6

built-in

downlight for veranda profiles - round - for hispot 50W GU10

Lamptype

1x QPAR 51 GU10 max. 20W 230V

Dimensions

Ø73xH90 mm Ø63 mm

100 mm

Materials

Aluminium	1 | 1M | 2 | 2M | 14 | 11
Messing	4 | 16 | 13

Ref

- ZIA50.ES50.1
- ZIA50.ES50.1M
- ZIA50.ES50.2
- ZIA50.ES50.2M
- ZIA50.ES50.4
- ZIA50.ES50.11
- ZIA50.ES50.13
- ZIA50.ES50.14
- ZIA50.ES50.16

All prices are mentioned in € excluding VAT and lamps. Edition: valid from 01/02/2025

ZIALEDF230V.S1/.. - Ø45 ZIA LED 230V

~230V | S1 | IP44 | 0.1288 | 0,5 m | 5.6

built-in ceiling and wall light - round - fixed - with led

Lamptype

1x LED 230lm CRI80 max. 4W — 230V

Dimensions

Ø54xH55 mm — Ø45 mm

65 mm — 30°

Materials

Aluminium — 1MA | 2MA | 14 | 11MA

Ref

ZIALEDF230V.S1.1MA	NW | WW
ZIALEDF230V.S1.2MA	NW | WW
ZIALEDF230V.S1.14	NW | WW
ZIALEDF230V. S1.11MA	NW | WW

built-in
Color 14 not suitable for moist places

ZIALEDF230V.S2/.. - Ø45 ZIA LED 230V

~230V | S2 | IP44 | 0.1300 | 0,5 m | 5.6

built-in ceiling and wall light - round - with led

Lamptype

1x LED 230lm CRI80 max. 4W — 230V

Dimensions

Ø54xH55 mm — Ø45 mm

65 mm — 30°

Materials

Aluminium — 1MA | 2MA | 14 | 11MA

Ref

ZIALEDF230V.S2.1MA	NW | WW
ZIALEDF230V.S2.2MA	NW | WW
ZIALEDF230V. S2.11MA	NW | WW
ZIALEDF230V.S2.14	NW | WW

built-in
Color 14 not suitable for moist places

ZIALEDFC230V.S1/.. - Ø45 ZIA LED 230V

~230V | S1 | IP44 | 0.1433 | 0,5 m | 5.6

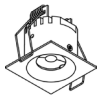

built-in ceiling and wall light - square - with led

Lamptype

1x LED 230lm CRI80 max. 4W — 230V

Dimensions

L54xB54xH56 mm — Ø45 mm

65 mm — 30°

Materials

Aluminium — 1MA | 2MA | 14 | 11MA

Ref

ZIALEDFC230V. S1.1MA	NW | WW
ZIALEDFC230V. S1.2MA	NW | WW
ZIALEDFC230V.S1.14	NW | WW
ZIALEDFC230V. S1.11MA	NW | WW

built-in
Color 14 not suitable for moist places

ZIALEDFC230V.S2/.. - Ø45 ZIA LED 230V

~230V | S2 | IP44 | 0,5 m | 5.6

built-in ceiling and wall light - square - with led

Lamptype

1x LED 230lm CRI80 max. 4W — 230V

Dimensions

L54xB54xH56 mm — Ø45 mm

65 mm — 30°

Materials

Aluminium — 1MA | 2MA | 14 | 11MA

Ref

ZIALEDFC230V. S2.1MA	NW | WW
ZIALEDFC230V. S2.2MA	NW | WW
ZIALEDFC230V. S2.11MA	NW | WW
ZIALEDFC230V.S2.14	NW | WW

built-in
Color 14 not suitable for moist places

ZIALED.230V/.. - Ø48

~230V S2 IP20 0.1815 0,5 m 5.6

built-in ceiling and wall light - round

Lamptype

1x LED 454lm CRI80 max. 4W 230V

Dimensions

Ø58,5xH64 mm Ø48 mm

74 mm

Materials

Aluminium

Ref	
ZIALED.230V.1M	NW
ZIALED.230V.1MA	NW
ZIALED.230V.2M	NW
ZIALED.230V.2MA	NW
ZIALED.230V.11M	NW
ZIALED.230V.11MA	NW
ZIALED.230V.14	NW

1M | 1MA | 2M | 2MA | 14 | 11M | 11MA

built-in
dimmable phase-cut

All prices are mentioned in € excluding VAT and lamps. Edition: valid from 01/02/2025

LED colors: cool white 6000K (CW) - 3000K warm white (WW) neutral white 4000K (NW) Other LED colors on request

ZIAMINILED/.. - Ø29

=350mA IP44 0.0537 0,5 m 5.6

built-in ceiling and wall light - round - without LED driver

Lamptype

1x LED max. 1W 350mA

Dimensions

Ø38xH16 mm Ø29 mm

16 mm

Materials

Aluminium 1M | 2M | 14 | 11

Messing 16 | 13

Ref	
ZIAMINILED.1M	B | CW | WW
ZIAMINILED.2M	B | CW | WW
ZIAMINILED.14	B | CW | WW
ZIAMINILED.11	B | CW | WW
ZIAMINILED.16	B | CW | WW
ZIAMINILED.13	B | CW | WW

built-in

ZIAMINI.C.LED/.. - Ø29

350mA IP44 0.0475 0,5 m 5.6

built-in ceiling and wall light - square - without LED driver

Lamptype

1x LED max. 1W 350mA

Dimensions

L40xB40xH16 mm Ø29 mm

16 mm

Materials

Aluminium 1 | 14 | 11

Ref	
ZIAMINI.C.LED.1	B | CW | WW
ZIAMINI.C.LED.11	B | CW | WW
ZIAMINI.C.LED.14	B | CW | WW

built-in

ZIAMINICCLED/.. - Ø29

350mA IP44 0.0675 0,5 m 5.6

built-in ceiling and wall light - square - without LED driver

Lamptype

1x LED max. 1W 350mA

Dimensions

L40xB40xH19 mm Ø29 mm

16 mm

Materials

Aluminium 1M | 2M | 14 | 11

Messing 16 | 13

Ref	
ZIAMINICCLED.1M	B | CW | WW
ZIAMINICCLED.2M	B | CW | WW
ZIAMINICCLED.11	B | CW | WW
ZIAMINICCLED.13	B | CW | WW
ZIAMINICCLED.14	B | CW | WW
ZIAMINICCLED.16	B | CW | WW

built-in

LED colors: cool white 4000K (CW) - warm white 2700K (WW) neutral white 3000K (NW)

ZITA35C/.. - ZITA SLO - T4

=350mA S2 IP20 0,5 m 5.6

built-in

downlight - square - without LED driver

Lamptype

1x LED 735lm CRI90 max. 6,2W 350mA

Dimensions

L41,5xB41,5xH77 mm Ø38 mm

80 mm 36°

Materials

Aluminium	1 | 1M | 2 | 2M | 14 | 11
Messing	4 | 16 | 13 | 23

Ref	
ZITA35C.1	CW | NW | WW
ZITA35C.1M	CW | NW | WW
ZITA35C.2	CW | NW | WW
ZITA35C.2M	CW | NW | WW
ZITA35C.4	CW | NW | WW
ZITA35C.11	CW | NW | WW
ZITA35C.13	CW | NW | WW
ZITA35C.14	CW | NW | WW
ZITA35C.16	CW | NW | WW
ZITA35C.23	CW | NW | WW

ZITA35CG/.. - ZITA SLO - T3

=350mA S2 IP20 0.1650 0,5 m 5.6

built-in

downlight - square - without LED driver

Lamptype

1x LED 735lm CRI90 max. 6,2W 350mA

Dimensions

L54xB54xH71 mm Ø38 mm

75 mm 36°

Materials

Aluminium	1 | 1M | 2 | 2M | 14 | 11
Messing	4 | 16 | 13 | 23

Ref	
ZITA35CG.1	CW | NW | WW
ZITA35CG.1M	CW | NW | WW
ZITA35CG.2	CW | NW | WW
ZITA35CG.2M	CW | NW | WW
ZITA35CG.4	CW | NW | WW
ZITA35CG.11	CW | NW | WW
ZITA35CG.13	CW | NW | WW
ZITA35CG.14	CW | NW | WW
ZITA35CG.16	CW | NW | WW
ZITA35CG.23	CW | NW | WW

All prices are mentioned in € excluding VAT and lamps. Edition: valid from 01/02/2025

psmlighting a true delight

LED colors: cool white 4000K (CW) - warm white 2700K (WW) neutral white 3000K (NW)

ZITA35P/.. - ZITA SLO - T4

=350mA S2 IP20 0.1450 0,5 m 5.6

downlight - round - without LED driver

Lamptype

1x LED 735lm CRI90 max. 6,2W — 350mA

Dimensions

Ø41xH76 mm — Ø38-39 mm

80 mm — 36°

Materials

Aluminium	1 | 1M | 2 | 2M | 14 | 11
Inox 316	5 | 5B
Messing	4 | 16 | 13 | 23

built-in

Ref	
ZITA35P.1	CW | NW | WW
ZITA35P.1M	CW | NW | WW
ZITA35P.2	CW | NW | WW
ZITA35P.2M	CW | NW | WW
ZITA35P.4	CW | NW | WW
ZITA35P.5	CW | NW | WW
ZITA35P.5B	CW | NW | WW
ZITA35P.11	CW | NW | WW
ZITA35P.13	CW | NW | WW
ZITA35P.14	CW | NW | WW
ZITA35P.16	CW | NW | WW
ZITA35P.23	CW | NW | WW

ZITA35M/.. - ZITA SLO - T3

=350mA S2 IP20 0.1375 0,5 m 5.6

downlight - round - without LED driver

Lamptype

1x LED 735lm CRI90 max. 6,2W — 350mA

Dimensions

Ø44,5xH71 mm — Ø39-40 mm

75 mm — 36°

Materials

Aluminium	1 | 1M | 2 | 2M | 14 | 11
Messing	4 | 16 | 13 | 23

built-in

Ref	
ZITA35M.1	CW | NW | WW
ZITA35M.1M	CW | NW | WW
ZITA35M.2	CW | NW | WW
ZITA35M.2M	CW | NW | WW
ZITA35M.4	CW | NW | WW
ZITA35M.11	CW | NW | WW
ZITA35M.13	CW | NW | WW
ZITA35M.14	CW | NW | WW
ZITA35M.16	CW | NW | WW
ZITA35M.23	CW | NW | WW

ZITA35VT/.. - ZITA SLO - T3

=350mA S2 IP20 0.1520 0,5 m 5.6

downlight - round - without LED driver

Lamptype

1x LED 735lm CRI90 max. 6,2W — 350mA

Dimensions

Ø52xH71 mm — Ø39-40 mm

75 mm — 36°

Materials

Aluminium	1 | 1M | 2 | 2M | 14 | 11
Messing	4 | 16 | 13 | 23

built-in

Ref	
ZITA35VT.1	CW | NW | WW
ZITA35VT.1M	CW | NW | WW
ZITA35VT.2	CW | NW | WW
ZITA35VT.2M	CW | NW | WW
ZITA35VT.4	CW | NW | WW
ZITA35VT.11	CW | NW | WW
ZITA35VT.13	CW | NW | WW
ZITA35VT.14	CW | NW | WW
ZITA35VT.16	CW | NW | WW
ZITA35VT.23	CW | NW | WW

LED colors: cool white 4000K (CW) - warm white 2700K (WW) neutral white 3000K (NW)

ZITA35/.. - ZITA SLO - T2

=350mA S2 IP20 0.1667 0,5 m 5.6

built-in

downlight - round - twin wall - without LED driver

Lamptype

1x LED 735lm CRI90 max. 6,2W 350mA

Dimensions

Ø58xH65 mm Ø48 mm

70 mm 36°

Materials

Aluminium	1 | 1M | 2 | 2M | 14 | 11
Messing	4 | 16 | 13 | 23

Ref	
ZITA35.1	CW | NW | WW
ZITA35.1M	CW | NW | WW
ZITA35.2	CW | NW | WW
ZITA35.2M	CW | NW | WW
ZITA35.4	CW | NW | WW
ZITA35.11	CW | NW | WW
ZITA35.13	CW | NW | WW
ZITA35.14	CW | NW | WW
ZITA35.16	CW | NW | WW
ZITA35.23	CW | NW | WW

ZITA35V/.. - ZITA SLO - T2

=350mA S2 IP20 0.5750 0,5 m 5.6

built-in

downlight - round - twin wall - without LED driver

Lamptype

1x LED 735lm CRI90 max. 6,2W 350mA

Dimensions

Ø52xH65 mm Ø48 mm

70 mm 36°

Materials

Aluminium	1 | 1M | 2 | 2M | 14 | 11
Messing	4 | 16 | 13 | 23

Ref	
ZITA35V.1	CW | NW | WW
ZITA35V.1M	CW | NW | WW
ZITA35V.2	CW | NW | WW
ZITA35V.2M	CW | NW | WW
ZITA35V.4	CW | NW | WW
ZITA35V.11	CW | NW | WW
ZITA35V.13	CW | NW | WW
ZITA35V.14	CW | NW | WW
ZITA35V.16	CW | NW | WW
ZITA35V.23	CW | NW | WW

All prices are mentioned in € excluding VAT and lamps. Edition: valid from 01/02/2025

LED colors: cool white 4000K (CW) - warm white 2700K (WW) neutral white 3000K (NW)

SLO_T2_D30/.. - LEDMODULE T2

=350mA IP20 0,5 m 5.6 CE

led module - LED module - lens - without LED driver

Lamptype

1x LED 735lm CRI90 max. 6,2W E 350mA

Dimensions

Ø35xH65 mm 30°

Ref

SLO_T2_D30 CW | NW | WW

SLO_T2_D36/.. - LEDMODULE T2

=350mA IP20 0.0500 0,5 m 5.6 CE

led module - LED module - lens - without LED driver

Lamptype

1x LED 735lm CRI90 max. 6,2W E 350mA

Dimensions

Ø35xH65 mm 36°

Ref

SLO_T2_D36 CW | NW | WW

SLO_T2_D45/.. - LEDMODULE T2

=350mA IP20 0,5 m 5.6 CE

led module - LED module - lens - without LED driver

Lamptype

1x LED 735lm CRI90 max. 6,2W E 350mA

Dimensions

Ø35xH65 mm 45°

Ref

SLO_T2_D45 CW | NW | WW

LED colors: cool white 4000K (CW) - warm white 2700K (WW) neutral white 3000K (NW)

SLO_T3_D30/.. - LEDMODULE T3

=350mA IP20 0,5 m 5.6

led module - LED module - lens - without LED driver

Lamptype

1x LED 735lm CRI90 max. 6,2W 350mA

Dimensions

Ø35xH70 mm 30°

Ref	
SLO_T3_D30	CW | NW | WW

SLO_T3_D36/.. - LEDMODULE T3

=350mA IP20 0.0500 0,5 m 5.6

led module - LED module - lens - without LED driver

Lamptype

1x LED 735lm CRI90 max. 6,2W 350mA

Dimensions

Ø35xH70 mm 30°

Ref	
SLO_T3_D36	CW | NW | WW

SLO_T3_D45/.. - LEDMODULE T3

=350mA IP20 0,5 m 5.6

led module - LED module - lens - without LED driver

Lamptype

1x LED 735lm CRI90 max. 6,2W 350mA

Dimensions

Ø35xH70 mm 45°

Ref	
SLO_T3_D45	CW | NW | WW

All prices are mentioned in € excluding VAT and lamps. Edition: valid from 01/02/2025

LED colors: cool white 4000K (CW) - warm white 2700K (WW) neutral white 3000K (NW)

SLO_T4_D30/.. - LEDMODULE T4

=350mA IP20 0,5 m 5.6 CE

led module - LED module - lens - without LED driver

Lamptype

1x LED 735lm CRI90 max. 6,2W E 350mA

Dimensions

Ø35xH65 mm 30°

Ref

SLO_T4_D30 CW | NW | WW

SLO_T4_D36/.. - LEDMODULE T4

=350mA IP20 0.0300 0,5 m 5.6 CE

led module - LED module - lens - without LED driver

Lamptype

1x LED 735lm CRI90 max. 6,2W E 350mA

Dimensions

Ø35xH65 mm 30°

Ref

SLO_T4_D36 CW | NW | WW

SLO_T4_D45/.. - LEDMODULE T4

=350mA IP20 0,5 m 5.6 CE

led module - LED module - lens - without LED driver

Lamptype

1x LED 735lm CRI90 max. 6,2W E 350mA

Dimensions

Ø35xH65 mm 45°

Ref

SLO_T4_D45 CW | NW | WW

LED colors: cool white 4000K (CW) - warm white 2700K (WW) neutral white 3000K (NW) Other LED colors on request

ZIALEDM.S1/.. - Ø40 ZIA LED M

=350mA S1 IP20 0.1183 0,5 m 5.6

built-in ceiling and wall light - round - fixed - with led - without LED driver

Lamptype

1x LED 467lm CRI80 max. 3,8W 350mA

Dimensions

Ø48xH62 mm Ø40 mm

72 mm 35°

Materials

Aluminium 1M | 2M | 14

Ref	
ZIALEDM.S1.1M	NW | WW
ZIALEDM.S1.2M	NW | WW
ZIALEDM.S1.14	NW | WW

built-in
Ral color on demand

ZIALEDM.S2/.. - Ø40 ZIA LED M

=350mA S2 IP20 0.1150 0,5 m 5.6

built-in ceiling and wall light - round - fixed - with led - without LED driver

Lamptype

1x LED 467lm CRI80 max. 3,8W 350mA

Dimensions

Ø48xH62 mm Ø40 mm

72 mm 35°

Materials

Aluminium 1M | 2M | 14

Ref	
ZIALEDM.S2.1M	NW | WW
ZIALEDM.S2.2M	NW | WW
ZIALEDM.S2.14	NW | WW

built-in
Ral color on demand

ZIALEDMC.S1/.. - Ø40 ZIA LED M

=350mA S1 IP20 0.1170 0,5 m 5.6

built-in ceiling and wall light - square - fixed - with led - without LED driver

Lamptype

1x LED 467lm CRI80 max. 3,8W 350mA

Dimensions

L48xB48xH62 mm Ø40 mm

72 mm 35°

Materials

Aluminium 1M | 2M | 14

Ref	
ZIALEDMC.S1.1M	NW | WW
ZIALEDMC.S1.2M	NW | WW
ZIALEDMC.S1.14	NW | WW

built-in
Ral color on demand

ZIALEDMC.S2/.. - Ø40 ZIA LED M

=350mA S2 IP20 0.1100 0,5 m 5.6

built-in ceiling and wall light - square - fixed - with led - without LED driver

Lamptype

1x LED 467lm CRI80 max. 3,8W 350mA

Dimensions

L48xB48xH62 mm Ø40 mm

72 mm 35°

Materials

Aluminium 1M | 2M | 14

Ref	
ZIALEDMC.S2.1M	NW | WW
ZIALEDMC.S2.2M	NW | WW
ZIALEDMC.S2.14	NW | WW

built-in
Ral color on demand

All prices are mentioned in € excluding VAT and lamps. Edition: valid from 01/02/2025

LED colors: cool white 4000K (CW) - warm white 2700K (WW) neutral white 3000K (NW) Other LED colors on request

ZIALEDMIP44.S1/.. - Ø40 ZIA LED M IP44

=350mA S1 IP44 0.1111 0,5 m 5.6 CE

built-in ceiling and wall light - round - fixed - with glass - without LED driver

Lamptype

1x LED 467lm CRI80 max. 3,8W — 350mA

Dimensions

Ø48xH62 mm — Ø40 mm

72 mm — 48°

Materials

Aluminium — 1MA | 2MA | 14 | 11MA

Ref	
ZIALEDMIP44.S1.1MA	NW | WW
ZIALEDMIP44.S1.2MA	NW | WW
ZIALEDMIP44.S1.14	NW | WW
ZIALEDMIP44. S1.11MA	NW | WW

built-in
Colour 14 not suitable for moist places
Ral color on demand

ZIALEDMIP44.S2/.. - Ø40 ZIA LED M IP44

=350mA S2 IP44 0.1178 0,5 m 5.6 CE

built-in ceiling and wall light - round - fixed - with glass - without LED driver

Lamptype

1x LED 467lm CRI80 max. 3,8W — 350mA

Dimensions

Ø48xH62 mm — Ø40 mm

72 mm — 48°

Materials

Aluminium — 1MA | 2MA | 14 | 11MA

Ref	
ZIALEDMIP44.S2.1MA	NW | WW
ZIALEDMIP44.S2.2MA	NW | WW
ZIALEDMIP44. S2.11MA	NW | WW
ZIALEDMIP44.S2.14	NW | WW

built-in
Colour 14 not suitable for moist places
Ral color on demand

ZIALEDMCIP44.S1/.. - Ø40 ZIA LED M IP44

=350mA S1 IP44 0.1375 0,5 m 5.6 CE

built-in ceiling and wall light - square - fixed - with led - without LED driver

Lamptype

1x LED 467lm CRI80 max. 3,8W — 350mA

Dimensions

L48xB48xH62 mm — Ø40 mm

72 mm — 48°

Materials

Aluminium — 1MA | 2MA | 14 | 11MA

Ref	
ZIALEDMCIP44. S1.1MA	NW | WW
ZIALEDMCIP44. S1.2MA	NW | WW
ZIALEDMCIP44.S1.14	NW | WW
ZIALEDMCIP44. S1.11MA	NW | WW

built-in
Ral color on demand + glass protection - Color 14 not suitable for moist places

ZIALEDMCIP44.S2/.. - Ø40 ZIA LED M IP44

=350mA S2 IP44 0,5 m 5.6 CE

built-in ceiling and wall light - square - fixed - with led - without LED driver

Lamptype

1x LED 467lm CRI80 max. 3,8W — 350mA

Dimensions

L48xB48xH62 mm — Ø40 mm

72 mm — 48°

Materials

Aluminium — 1MA | 2MA | 14 | 11MA

Ref	
ZIALEDMCIP44. S2.1MA	NW | WW
ZIALEDMCIP44. S2.2MA	NW | WW
ZIALEDMCIP44. S2.11MA	NW | WW
ZIALEDMCIP44.S2.14	NW | WW

built-in
Ral color on demand + glass protection - Color 14 not suitable for moist places

LED colors: cool white 4000K (CW) - warm white 2700K (WW) neutral white 3000K (NW) Other LED colors on request

ZIALEDMX.S1/.. - Ø45 ZIA LED MX

=350mA S1 IP20 0.0650 0,5 m 5.6

built-in ceiling and wall light - round - fixed - without LED driver

Lamptype

1x LED 467lm CRI80 max. 3,8W — 350mA

Dimensions

Ø54xH55 mm — Ø45 mm

65 mm — 30°

Materials

Aluminium — 1M | 2M | 14 | 11M

Ref	
ZIALEDMX.S1.1M	NW | WW
ZIALEDMX.S1.2M	NW | WW
ZIALEDMX.S1.11M	NW | WW
ZIALEDMX.S1.14	NW | WW

built-in
Color 14 not suitable for moist places

ZIALEDMX.S2/.. - Ø45 ZIA LED MX

=350mA S2 IP20 0.1000 0,5 m 5.6

built-in ceiling and wall light - round - without LED driver

Lamptype

1x LED 467lm CRI80 max. 3,8W — 350mA

Dimensions

Ø54xH55 mm — Ø45 mm

65 mm — 30°

Materials

Aluminium — 1M | 2M | 14 | 11M

Ref	
ZIALEDMX.S2.1M	NW | WW
ZIALEDMX.S2.2M	NW | WW
ZIALEDMX.S2.11M	NW | WW
ZIALEDMX.S2.14	NW | WW

built-in
Color 14 not suitable for moist places

ZIALEDMXC.S1/.. - Ø45 ZIA LED MX

=350mA S1 IP20 0,5 m 5.6

built-in ceiling and wall light - square - without LED driver

Lamptype

1x LED 467lm CRI80 max. 3,8W — 350mA

Dimensions

L54xB54xH56 mm — Ø45 mm

65 mm — 30°

Materials

Aluminium — 1M | 2M | 14 | 11M

Ref	
ZIALEDMXC.S1.1M	NW | WW
ZIALEDMXC.S1.2M	NW | WW
ZIALEDMXC.S1.11M	NW | WW
ZIALEDMXC.S1.14	NW | WW

built-in
Color 14 not suitable for moist places

ZIALEDMXC.S2/.. - Ø45 ZIA LED MX

=350mA S2 IP20 0,5 m 5.6

built-in ceiling and wall light - square - without LED driver

Lamptype

1x LED 467lm CRI80 max. 3,8W — 350mA

Dimensions

L54xB54xH56 mm — Ø45 mm

65 mm — 30°

Materials

Aluminium — 1M | 2M | 14 | 11M

Ref	
ZIALEDMXC.S2.1M	NW | WW
ZIALEDMXC.S2.2M	NW | WW
ZIALEDMXC.S2.11M	NW | WW
ZIALEDMXC.S2.14	NW | WW

built-in
Color 14 not suitable for moist places

All prices are mentioned in € excluding VAT and lamps. Edition: valid from 01/02/2025

LED colors: cool white 4000K (CW) - warm white 2700K (WW) neutral white 3000K (NW) Other LED colors on request

ZIAPEDRO.S1/.. - Ø52

=500mA S1 IP20 0.1500 0,5 m 5.6

built-in ceiling and wall light - round - fixed - without LED driver

Lamptype

1x LED 555lm CRI90 max. 5,8W 500mA

Dimensions

Ø65xH80 mm Ø52 mm

85 mm 30°

Materials

Aluminium 1M | 2M | 14 | 11M

Ref

ZIAPEDRO.S1.1M	NW | WW
ZIAPEDRO.S1.2M	NW | WW
ZIAPEDRO.S1.14	NW | WW
ZIAPEDRO.S1.11M	NW | WW

built-in
Color 14 not suitable for moist places

ZIAPEDRO.S2/.. - Ø52

=500mA S2 IP20 0.1500 0,5 m 5.6

built-in ceiling and wall light - round - fixed - without LED driver

Lamptype

1x LED 555lm CRI90 max. 5,8W G 500mA

Dimensions

Ø65xH80 mm Ø52 mm

85 mm 30°

Materials

Aluminium 1M | 2M | 14 | 11M

Ref

ZIAPEDRO.S2.1M	NW | WW
ZIAPEDRO.S2.2M	NW | WW
ZIAPEDRO.S2.14	NW | WW
ZIAPEDRO.S2.11M	NW | WW

built-in
Color 14 not suitable for moist places

LED colors: cool white 4000K (CW) - warm white 2700K (WW) neutral white 3000K (NW)

FOCUS.SLO/.. - Ø49 SLO - T1

=350mA S2 IP20 0.1483 0,5 m 5.6

built-in

downlight - round - fixed - without LED driver

Lamptype

1x LED 735lm CRI90 max. 6,2W — 350mA

Dimensions

Ø59xH69 mm — Ø49 mm

79 mm — 36°

Materials

Aluminium	1 | 1M | 2 | 2M | 14 | 11
Messing	4 | 16 | 13 | 23

Ref	
FOCUS.SLO.1	CW | NW | WW
FOCUS.SLO.1M	CW | NW | WW
FOCUS.SLO.2	CW | NW | WW
FOCUS.SLO.2M	CW | NW | WW
FOCUS.SLO.4	CW | NW | WW
FOCUS.SLO.11	CW | NW | WW
FOCUS.SLO.13	CW | NW | WW
FOCUS.SLO.14	CW | NW | WW
FOCUS.SLO.16	CW | NW | WW
FOCUS.SLO.23	CW | NW | WW

ARCA.SLO/.. - Ø60 SLO - T1

=350mA S2 IP20 0.1825 0,5 m 5.6

built-in

downlight - round - fixed - without LED driver

Lamptype

1x LED 735lm CRI90 max. 6,2W — 350mA

Dimensions

Ø72xH69 mm — Ø60 mm

80 mm — 36°

Materials

Aluminium	1 | 1M | 2 | 2M | 14 | 11
Messing	4 | 16 | 13 | 23

Ref	
ARCA.SLO.1	CW | NW | WW
ARCA.SLO.1M	CW | NW | WW
ARCA.SLO.2	CW | NW | WW
ARCA.SLO.2M	CW | NW | WW
ARCA.SLO.14	CW | NW | WW
ARCA.SLO.11	CW | NW | WW
ARCA.SLO.4	CW | NW | WW
ARCA.SLO.16	CW | NW | WW
ARCA.SLO.13	CW | NW | WW
ARCA.SLO.23	CW | NW | WW

LED colors: natural white 4000K (NW) - warm white 2800K (WW) - Other LED colors on request

1370/.. - FELIX

700mA S1 IP44 0.1012 0,5 5.6 CE

downlight for veranda profiles - round - fixed - down - without LED driver

Lamptype

1x LED max. 2,3W 700mA

Dimensions

Ø44xH38 mm Ø40 mm

50 mm 40°

Materials

Aluminium 1M | 2M | 14 | 24

Ref	
1370.1M	NW | WW
1370.2M	NW | WW
1370.14	NW | WW
1370.24	NW | WW

built-in
other °angle reflector on request

LED colors: natural white 4000K (NW) - warm white 2800K (WW) - Other LED colors on request

1374/.. - FELIX

700mA S1 IP44 0.1200 0,5 5.6 CE

downlight for veranda profiles - square - fixed - down - without LED driver

Lamptype

1x LED max. 2,3W 700mA

Dimensions

L44xB44xH38 mm Ø40 mm

50 mm 40°

Materials

Aluminium 1M | 2M | 14 | 24

Ref	
1374.1M	NW | WW
1374.2M	NW | WW
1374.14	NW | WW
1374.24	NW | WW

built-in
other °angle reflector on request

LED colors: natural white 4000K (NW) - warm white 2800K (WW) - Other LED colors on request

W1370/.. - FELIX

700mA | III | S1 | IP44 | 0.1350 | 0,5 | 5.6 | CE

downlight for veranda profiles - round - fixed - down - without LED driver

Lamptype

1x LED max. 2,3W — 700mA

Dimensions

Ø44xH38 mm — Ø40 mm

50 mm — 40°

Materials

Alu Anodisé — 31MA | 32A | 36A

Ref	
W1370.31MA	NW | WW
W1370.32A	NW | WW
W1370.36A	NW | WW

built-in
with encapsulated cable 1,5m - other °angle reflector on request

LED colors: natural white 4000K (NW) - warm white 2800K (WW) - Other LED colors on request

W1374/.. - FELIX

700mA | III | S1 | IP44 | 0,5 | 5.6 | CE

downlight for veranda profiles - square - fixed - down - without LED driver

Lamptype

1x LED max. 2,3W — 700mA

Dimensions

L44xB44xH38 mm — Ø40 mm

50 mm — 40°

Materials

Alu Anodisé — 31MA | 32A

Ref	
W1374.31MA	NW | WW
W1374.32A	NW | WW

built-in
with encapsulated cable 1,5m - other °angle reflector on request

LED colors: blue (B) - Cold white 6000K (CW) - warm white 3000K (NW/WW) - Other LED colors on request

ZIALED/.. - Ø48

=700mA S2 IP44 0.1700 0,5 m 5.6

built-in ceiling and wall light - round - without LED driver

Lamptype

1x LED max. 2,3W 700mA

Dimensions

Ø58,5xH64 mm Ø48 mm

74 mm

Materials

Aluminium 14 | 11M

Ref

ZIALED.11M	B | CW | WW
ZIALED.14	B | CW | WW

built-in
clear glass + reflector on request

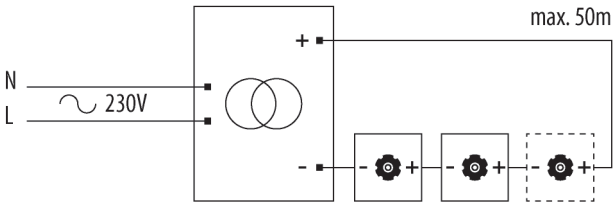

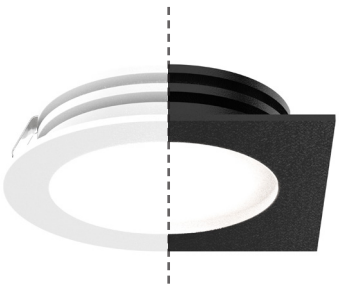

All prices are mentioned in € excluding VAT and lamps. Edition: valid from 01/02/2025

psmlighting a true delight

LED colors: blue (B) - Cold white 6000K (CW) - warm white 3000K (NW/WW) - Other LED colors on request

CESAR (X)
powerled 2,3W

INBOUW **IP20**

badkamer- & keukenkasten – liften – luifels
armoires de salle de bain & de cuisine – ascenseurs – sous-courniches
bathroom & kitchen cabinets – elevators – porches
Badezimmer- & Küchenschranken – Aufzügen – Vordächer

LED: B = blauw – CW = koud wit – WW = warm wit (andere op aanvraag)

Ø60 Ø70x17mm – 70x70x17mm

WAND/WALL - PLAFOND/CEILING

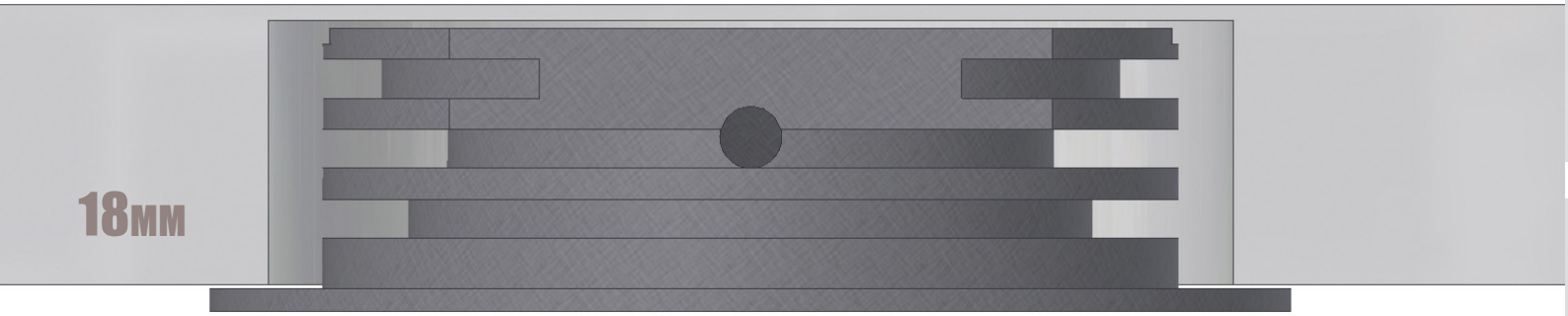

BEPERKTE INBOUWDIEPTE / LIMITED BUILT-IN DEPTH 17,5MM Ø60

Energiebesparend = 3W PowerLED
Sfeervol = blauwe (B), koud witte (CW) of warm witte (WW) LED
(andere kleuren LED op aanvraag)
Techniek vs. Esthetiek = inbouwdiepte slechts 18mm
keuze uit rond of vierkant / springveren (S1) of bladveren (S2)
IP20: aansluiting met lusterklem – IP44 (waterdicht): aansluiting met 1,5m kabel

Economiser l'énergie = 3W PowerLED
Élégant = LED bleu (B), blanc froid (CW) ou blanc chaud (WW)
(autres couleurs LED sur demande)
Technique vs Esthétique = hauteur d'encastrement n'est que 18mm
choix entre rond ou carré / ressorts (S1) ou lamelles (S2)
IP20: raccordement avec barrette – IP44 (étanche): raccordement avec 1,5m de câble

Energy-saving = 3W PowerLED
Stylish = blue (B), cold white (CW) or warm white (WW) LED
(other LED colours on demand)
Technique vs. Aesthetic = built-in depth only 18mm
choice between round or square/ torsion springs (S1) or flat springs (S2)
IP20: connection with terminal block – IP44 (waterproof): connection with 1,5m cable

Energiesparend = 3W PowerLED
Stimmungsvoll = LED Blau (B), kalt Weiß (CW) oder warm Weiß (WW)
(andere LED Farben auf Anfrage)
Technik vs. Ästhetik = Einbautiefe nur 18mm
Wahl aus rund oder quadratisch / Torsionfedern (S1) oder Blattfedern (S2)
IP20: Anschluß mit Klemmenleiste – IP44 (wasserdicht): Anschluß mit 1,5m Kabel

Oriëntatie- & sfeerverlichting
voor badkamer- en keukenkasten, liften, douches, dampkappen en luifels
Eclairage d'ambiance et d'orientation
pour armoires de salle de bain et de cuisine, ascenseurs, douches, hottes et sous-courniches
Orientation & atmospheric lighting
for bathroom & kitchen cabinets, elevator cabins, showers & cooker hoods
Orientierungs- und stimmungsvolle Beleuchtung
für Badezimmer- und Küchenschranken, Aufzügen, Dunstabzugshauben, Duschen und Vordächern

S1

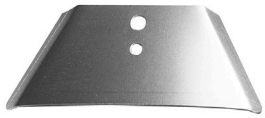

S2

Kleur toestel - Couleur armature - Colour fixture - Farbe der Leuchte

IP20
1M (Mat wit -Mat white)
7 (Chroom - Chrome)
14 (Alu satiné)
24 (Gezandstraald aluminium - Sandblasted aluminium)

IP44
31 (Structuur wit - Structured white)
37 (Structuur grijs - Structured grey)

example : 1355/S2/24/WW

LED colors: cold white 6500K (CW) - natural white 4000K (NW) - warm white 2800K (WW) - other LED colors on request

1355.S1/.. - CESAR

700mA | S1 | IP44 | 0.1100 | 0,5 m | 5.6

built-in ceiling and wall light - round - connection with terminal block - without LED driver

Lamptype

1x LED max. 2,3W 700mA

Dimensions

Ø70xH17 mm | Ø60 mm

45 mm

Materials

Aluminium 1M | 2M | 14 | 24

Ref	
1355.S1.1M	CW | NW | WW
1355.S1.2M	CW | NW | WW
1355.S1.14	CW | NW | WW
1355.S1.24	CW | NW | WW

built-in
especially for kitchen & bathroom cabinets and elevators

1355.S2/.. - CESAR

700mA | S2 | IP44 | 0.1075 | 0,5 m | 5.6

built-in ceiling and wall light - round - connection with terminal block - without LED driver

Lamptype

1x LED max. 2,3W 700mA

Dimensions

Ø70xH17 mm | Ø60 mm

17.5 mm

Materials

Aluminium 1M | 2M | 14 | 24

Ref	
1355.S2.1M	CW | NW | WW
1355.S2.2M	CW | NW | WW
1355.S2.14	CW | NW | WW
1355.S2.24	CW | NW | WW

built-in
especially for kitchen & bathroom cabinets and elevators

1356.S1/.. - CESAR X

700mA | S1 | IP20 | 0.1500 | 0,5 m | 5.6

built-in ceiling and wall light - round - down - connection with terminal block - with optical lens in alu housing - without LED driver

Lamptype

1x LED max. 2,3W 700mA

Dimensions

Ø70xH17 mm | Ø60 mm

45 mm | 40°

Materials

Aluminium 1M | 2M | 14 | 24

Ref	
1356.S1.1M	CW | NW | WW
1356.S1.2M	CW | NW | WW
1356.S1.14	CW | NW | WW
1356.S1.24	CW | NW | WW

built-in
for kitchen & bathroom cabinets and elevators
other °angle reflector on demand

1356.S2/.. - CESAR X

700mA | S2 | IP20 | 0.1200 | 0,5 m | 5.6

built-in ceiling and wall light - round - down - connection with terminal block - with optical lens in alu housing - without LED driver

Lamptype

1x LED max. 2,3W 700mA

Dimensions

Ø70xH17 mm | Ø60 mm

17.5 mm | 40°

Materials

Aluminium 1M | 14 | 24

Ref	
1356.S2.1M	CW | NW | WW
1356.S2.14	CW | NW | WW
1356.S2.24	CW | NW | WW

built-in
for kitchen & bathroom cabinets and elevators
other °angle reflector on demand

All prices are mentioned in € excluding VAT and lamps. Edition: valid from 01/02/2025

psmlighting a true delight

LED colors: cold white 6500K (CW) - natural white 4000K (NW) - warm white 2800K (WW) - other LED colors on request

LED colors: cool white 6500K (CW) - natural white 4000K (NW) - warm white 2800K (WW) - other LED colors on request

1354.S1/.. - CESAR

=700mA | III | S1 | IP44 | 0.1150 | 0,5 m | 5.6 | CE

built-in ceiling and wall light - square - connection with terminal block - without LED driver

Lamptype

1x LED max. 2,3W — 700mA

Dimensions

L70xB70xH17 mm — Ø60 mm

45 mm

Materials

Aluminium — 1M | 2M | 14 | 24

Ref	
1354.S1.1M	CW | NW | WW
1354.S1.2M	CW | NW | WW
1354.S1.14	CW | NW | WW
1354.S1.24	CW | NW | WW

built-in
especially for kitchen & bathroom cabinets and elevators

1354.S2/.. - CESAR

700mA | III | S2 | IP44 | 0.1063 | 0,5 m | 5.6 | CE

built-in ceiling and wall light - square - connection with terminal block - without LED driver

Lamptype

1x LED max. 2,3W — 700mA

Dimensions

L70xB70xH17 mm — Ø60 mm

17.5 mm

Materials

Aluminium — 1M | 2M | 14 | 24

Ref	
1354.S2.1M	CW | NW | WW
1354.S2.2M	CW | NW | WW
1354.S2.14	CW | NW | WW
1354.S2.24	CW | NW | WW

built-in
especially for kitchen & bathroom cabinets and elevators

1357.S1/.. - CESAR X

700mA | III | S1 | IP20 | 0,5 m | 5.6 | CE

built-in ceiling and wall light - square - down - connection with terminal block - with optical lens in alu housing - without LED driver

Lamptype

1x LED max. 2,3W — 700mA

Dimensions

L70xB70xH17 mm — Ø60 mm

45 mm — 40°

Materials

Aluminium — 1M | 2M | 14 | 24

Ref	
1357.S1.1M	CW | NW | WW
1357.S1.2M	CW | NW | WW
1357.S1.14	CW | NW | WW
1357.S1.24	CW | NW | WW

built-in
for kitchen & bathroom cabinets and elevators
other °angle reflector on demand

1357.S2/.. - CESAR X

700mA | III | S2 | IP20 | 0.1000 | 0,5 m | 5.6 | CE

built-in ceiling and wall light - square - down - connection with terminal block - with optical lens in alu housing - without LED driver

Lamptype

1x LED max. 2,3W — 700mA

Dimensions

L70xB70xH17 mm — Ø60 mm

17.5 mm — 40°

Materials

Aluminium — 1M | 2M | 14 | 24

Ref	
1357.S2.1M	CW | NW | WW
1357.S2.2M	CW | NW | WW
1357.S2.14	CW | NW | WW
1357.S2.24	CW | NW | WW

built-in
for kitchen & bathroom cabinets and elevators
other °angle reflector on demand

All prices are in € excluding VAT and lamps. Edition: valid from 01/02/2025
Feature 01/02/2025
psmlighting a true delight

LED colors: cool white 6500K (CW) - natural white 4000K (NW) - warm white 2800K (WW) - other LED colors on request

1358.S1/.. - CESAR

700mA | S1 | IP44 | 0.1225 | 0,5 m | 5.6

built-in ceiling and wall light - square - connection with terminal block - without LED driver

Lamptype

1x LED max. 2,3W — 700mA

Dimensions

L70xB70xH17 mm — Ø60 mm

45 mm

Materials

Aluminium — 1M | 2M | 14 | 24

Ref	
1358.S1.1M	CW | NW | WW
1358.S1.2M	CW | NW | WW
1358.S1.14	CW | NW | WW
1358.S1.24	CW | NW | WW

built-in
especially for kitchen & bathroom cabinets and elevators

1358.S2/.. - CESAR

700mA | S2 | IP44 | 0.1183 | 0,5 m | 5.6

built-in ceiling and wall light - square - connection with terminal block - without LED driver

Lamptype

1x LED max. 2,3W — 700mA

Dimensions

L70xB70xH17 mm — Ø60 mm

17.5 mm

Materials

Aluminium — 1M | 14 | 24

Ref	
1358.S2.1M	CW | NW | WW
1358.S2.14	CW | NW | WW
1358.S2.24	CW | NW | WW

built-in
especially for kitchen & bathroom cabinets and elevators

1359.S1/.. - CESAR X

700mA | S1 | IP20 | 0,5 m | 5.6

built-in ceiling and wall light - square - down - connection with terminal block - with optical lens in alu housing - without LED driver

Lamptype

1x LED max. 2,3W — 700mA

Dimensions

L70xB70xH17 mm — Ø60 mm

45 mm — 40°

Materials

Aluminium — 1M | 2M | 14 | 24

Ref	
1359.S1.1M	CW | NW | WW
1359.S1.2M	CW | NW | WW
1359.S1.14	CW | NW | WW
1359.S1.24	CW | NW | WW

built-in
especially for kitchen & bathroom cabinets and elevators

1359.S2/.. - CESAR X

700mA | S2 | IP20 | 0,5 m | 5.6

built-in ceiling and wall light - square - down - connection with terminal block - with optical lens in alu housing - without LED driver

Lamptype

1x LED max. 2,3W — 700mA

Dimensions

L70xB70xH17 mm — Ø60 mm

17.5 mm — 40°

Materials

Aluminium — 1M | 2M | 14 | 24

Ref	
1359.S2.1M	CW | NW | WW
1359.S2.2M	CW | NW | WW
1359.S2.14	CW | NW | WW
1359.S2.24	CW | NW | WW

built-in
especially for kitchen & bathroom cabinets and elevators

LED colors: cold white 6500K (CW) - natural white 4000K (NW) - warm white 2800K (WW) - other LED colors on request

W1355.S1/.. - CESAR

700mA S1 IP54 0.1410 0,5 m 5.6 CE

built-in ceiling and wall light - round - connection with 1,5m cable - without LED driver

Lamptype

1x LED max. 2,3W 700mA

Dimensions

Ø70xH17 mm Ø60 mm

45 mm

Materials

Alu Anodisé 37A

Ref

W1355.S1.37A CW | NW | WW

built-in
for cooker hoods - bathrooms - showers - elevators

W1355.S2/.. - CESAR

700mA S2 IP54 0.1167 0,5 m 5.6 CE

built-in ceiling and wall light - round - connection with 1,5m cable - without LED driver

Lamptype

1x LED max. 2,3W 700mA

Dimensions

Ø70xH17 mm Ø60 mm

17.5 mm

Materials

Alu Anodisé 37A

Ref

W1355.S2.37A CW | NW | WW

built-in
especially for cooker hoods - bathrooms - showers - elevators

LED colors: cold white 6500K (CW) - natural white 4000K (NW) - warm white 2800K (WW) - other LED colors on request

W1354.S1/.. - CESAR

700mA | S1 | IP54 | 0.1417 | 0,5 m | 5.6 | CE

built-in ceiling and wall light - square - connection with 1,5m cable - without LED driver

Lamptype

1x LED max. 2,3W 700mA

Dimensions

L70xB70xH17 mm Ø60 mm

45 mm

Materials

Alu Anodisé 37A

Ref

W1354.S1.37A CW | NW | WW

built-in
especially for cooker hoods - bathrooms - showers - elevators

W1354.S2/.. - CESAR

700mA | S2 | IP54 | 0.1250 | 0,5 m | 5.6 | CE

built-in ceiling and wall light - square - connection with 1,5m cable - without LED driver

Lamptype

1x LED max. 2,3W 700mA

Dimensions

L70xB70xH17 mm Ø60 mm

17.5 mm

Materials

Alu Anodisé 37A

Ref

W1354.S2.37A CW | NW | WW

built-in
especially for cooker hoods - bathrooms - showers - elevators

W1358.S1/.. - CESAR

700mA | S1 | IP54 | 0.1490 | 0,5 m | 5.6 | CE

built-in ceiling and wall light - square - connection with 1,5m cable - without LED driver

Lamptype

1x LED max. 2,3W 700mA

Dimensions

L70xB70xH17 mm Ø60 mm

45 mm

Materials

Alu Anodisé 37A

Ref

W1358.S1.37A CW | NW | WW

built-in
especially for cooker hoods - bathrooms - showers - elevators

W1358.S2/.. - CESAR

700mA | S2 | IP54 | 0.1257 | 0,5 m | 5.6 | CE

built-in ceiling and wall light - square - connection with 1,5m cable - without LED driver

Lamptype

1x LED max. 2,3W 700mA

Dimensions

L70xB70xH17 mm Ø60 mm

17.5 mm

Materials

Alu Anodisé 37A

Ref

W1358.S2.37A CW | NW | WW

built-in
especially for cooker hoods - bathrooms - showers - elevators

LED Description: cool white 6500K (CW) - natural white 4000K (NW) - warm white 2800K (WW) - other LED colors on request

All prices are valid from 01/02/2025 in € excluding VAT and lamps. Edition: valid from 01/02/2025

psmlighting
a true delight

FamilyDescriptionLang

8350/.. - STELLA IN

=350mA S1 IP20 0.1200 0,5 m 5.6 CE

semi built-in/up
with limited built-in depth

semi built-in and built-up spot - square - fixed - with round Zia Led - without LED driver

Lamptype

1x LED 467lm CRI80 max. 3,8W — 350mA

Dimensions

L48xB48xH36 mm — 40x40 mm

40 mm — 35°

Materials

Aluminium 1M | 2M | 14 | 45 | 29 | 49

Messing 4 | 16

Ref	
8350.1M	NW | WW
8350.2M	NW | WW
8350.4	NW | WW
8350.14	NW | WW
8350.16	NW | WW
8350.29	NW | WW
8350.45	NW | WW
8350.49	NW | WW

8351/.. - STELLA IN

=350mA S1 IP20 0,5 m 5.6 CE

semi built-in/up
with limited built-in depth

semi built-in and built-up spot - square - fixed - with round Zia Led - without LED driver

Lamptype

1x LED 467lm CRI80 max. 3,8W — 350mA

Dimensions

L73xB48xH36 mm — 64x36 mm

40 mm — 48°

Materials

Aluminium 1M | 2M | 14 | 45 | 29 | 49

Messing 4 | 16

Ref	
8351.1M	NW | WW
8351.2M	NW | WW
8351.4	NW | WW
8351.14	NW | WW
8351.16	NW | WW
8351.29	NW | WW
8351.45	NW | WW
8351.49	NW | WW

8352/.. - STELLA IN

=350mA S1 IP20 0,5 m 5.6 CE

semi built-in/up
with limited built-in depth

semi built-in and built-up spot - square - fixed - with round Zia Led - without LED driver

Lamptype

1x LED 467lm CRI80 max. 3,8W — 350mA

Dimensions

L63xB63xH36 mm — 54x54 mm

40 mm — 48°

Materials

Aluminium 1M | 2M | 14 | 45 | 29 | 49

Messing 4 | 16

Ref	
8352.1M	NW | WW
8352.2M	NW | WW
8352.4	NW | WW
8352.14	NW | WW
8352.16	NW | WW
8352.29	NW | WW
8352.45	NW | WW
8352.49	NW | WW

FamilyDescriptionLang

8355/.. - STELLA IN

=350mA S1 IP20 0.1600 0,5 m 5.6

semi built-in/up
with limited built-in depth

semi built-in and built-up spot - square - fixed - with square Zia Led - without LED driver

Lamptype

1x LED 467lm CRI80 max. 3,8W — 350mA

Dimensions

L48xB48xH36 mm — 40x40 mm

40 mm — 35°

Materials

Aluminium	1M | 2M | 14 | 45 | 29 | 49
Messing	4 | 16

Ref	
8355.1M	NW | WW
8355.2M	NW | WW
8355.4	NW | WW
8355.14	NW | WW
8355.16	NW | WW
8355.29	NW | WW
8355.45	NW | WW
8355.49	NW | WW

8356/.. - STELLA IN

=350mA S1 IP20 0,5 m 5.6

semi built-in/up
with limited built-in depth

semi built-in and built-up spot - square - fixed - with square Zia Led - without LED driver

Lamptype

1x LED 467lm CRI80 max. 3,8W — 350mA

Dimensions

L73xB48xH36 mm — 64x36 mm

40 mm — 48°

Materials

Aluminium	1M | 2M | 14 | 45 | 29 | 49
Messing	4 | 16

Ref	
8356.1M	NW | WW
8356.2M	NW | WW
8356.4	NW | WW
8356.14	NW | WW
8356.16	NW | WW
8356.29	NW | WW
8356.45	NW | WW
8356.49	NW | WW

8357/.. - STELLA IN

=350mA S1 IP20 0.2000 0,5 m 5.6

semi built-in/up
with limited built-in depth

semi built-in and built-up spot - square - fixed - with square Zia Led - without LED driver

Lamptype

1x LED 467lm CRI80 max. 3,8W — 350mA

Dimensions

L63xB63xH36 mm — 54x54 mm

40 mm — 48°

Materials

Aluminium	1M | 2M | 14 | 45 | 29 | 49
Messing	4 | 16

Ref	
8357.1M	NW | WW
8357.2M	NW | WW
8357.4	NW | WW
8357.14	NW | WW
8357.16	NW | WW
8357.29	NW | WW
8357.45	NW | WW
8357.49	NW | WW

All prices are in € excluding VAT and lamps. Edition: valid from 01/02/2025
Prices are valid from 01/02/2025

FamilyDescriptionLang

8364/.. - STELLA IN

=350mA S1 IP20 0,5 m 5.6 CE

semi built-in and built-up spot - square - fixed - with round Zia Led - without LED driver

Lamptype

2x LED 467lm CRI80 max. 3,8W — 350mA

Dimensions

L183xB48xH36 mm — 175x41,5 mm

40 mm — 48°

Materials

Aluminium — 1M | 2M | 14 | 45 | 29 | 49

Ref	
8364.1M	NW | WW
8364.2M	NW | WW
8364.14	NW | WW
8364.29	NW | WW
8364.45	NW | WW
8364.49	NW | WW

semi built-in/up
with limited built-in depth

8365/.. - STELLA IN

=350mA S1 IP20 0,5 m 5.6 CE

semi built-in and built-up spot - square - fixed - with square Zia Led - without LED driver

Lamptype

2x LED 467lm CRI80 max. 3,8W — 350mA

Dimensions

L183xB48xH36 mm — 175x41,5 mm

40 mm — 48°

Materials

Aluminium — 1M | 2M | 14 | 45 | 29 | 49

Ref	
8365.1M	NW | WW
8365.2M	NW | WW
8365.14	NW | WW
8365.29	NW | WW
8365.45	NW | WW
8365.49	NW | WW

semi built-in/up
with limited built-in depth

8366/.. - STELLA IN

=350mA S1 IP20 0.2500 0,5 m 5.6 CE

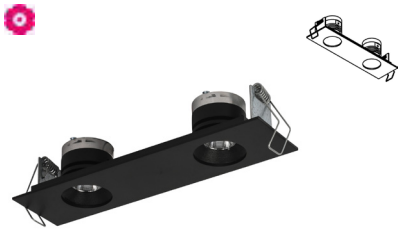

downlight - square - fixed - with round Zia Led - without LED driver

Lamptype

2x LED 467lm CRI80 max. 3,8W — 350mA

Dimensions

L183xB48xH36 mm — 174x41,5 mm

40 mm — 48°

Materials

Aluminium — 1M | 2M | 14 | 45 | 29 | 49

Ref	
8366.1M	NW | WW
8366.2M	NW | WW
8366.14	NW | WW
8366.45	NW | WW
8366.29	NW | WW
8366.49	NW | WW

built-in
with limited built-in depth

FamilyDescriptionLang

psmlighting
a true delight

FamilyDescriptionLang

8370/.. - STELLA IN

=350mA S1 IP20 0,5 m 5.6 CE

semi built-in and built-up spot - square - fixed - with round Zia Led - without LED driver

Lamptype

4x LED 467lm CRI80 max. 3,8W — 350mA

Dimensions

L233xB48xH36 mm — 222X41,5 mm

40 mm — 48°

Materials

Aluminium — 1M | 2M | 14 | 45 | 29 | 49

Ref	
8370.1M	NW | WW
8370.2M	NW | WW
8370.14	NW | WW
8370.29	NW | WW
8370.45	NW | WW
8370.49	NW | WW

semi built-in/up
with limited built-in depth

8371/.. - STELLA IN

=350mA S1 IP20 0,5 m 5.6 CE

semi built-in and built-up spot - square - fixed - with square Zia Led - without LED driver

Lamptype

4x LED 467lm CRI80 max. 3,8W — 350mA

Dimensions

L233xB48xH36 mm — 222X41,5 mm

40 mm — 48°

Materials

Aluminium — 1M | 2M | 14 | 45 | 29 | 49

Ref	
8371.1M	NW | WW
8371.2M	NW | WW
8371.14	NW | WW
8371.29	NW | WW
8371.45	NW | WW
8371.49	NW | WW

semi built-in/up
with limited built-in depth

8372/.. - STELLA IN

=350mA S1 IP20 0.5200 0,5 m 5.6 CE

downlight - square - fixed - with round Zia Led - without LED driver

Lamptype

4x LED 467lm CRI80 max. 3,8W — 350mA

Dimensions

L233xB48xH45 mm — 222X41,5 mm

50 mm — 48°

Materials

Aluminium — 1M | 2M | 14 | 45 | 29 | 49

Ref	
8372.1M	NW | WW
8372.2M	NW | WW
8372.14	NW | WW
8372.29	NW | WW
8372.45	NW | WW
8372.49	NW | WW

built-in
with limited built-in depth

FamilyDescriptionLang

8376/.. - STELLA IN

=350mA S1 IP20 0.2700 0,5 m 5.6

downlight - square - fixed - with round Zia Led - without LED driver

Lamptype

2x LED 467lm CRI80 max. 3,8W — 350mA

Dimensions

L233xB48xH45 mm — 222X41,5 mm

50 mm — 48°

Materials

Aluminium — 1M | 2M | 14

Ref	
8376.1M	NW | WW
8376.2M	NW | WW
8376.14	NW | WW

built-in
with limited built-in depth

8377/.. - STELLA IN

=350mA S1 IP20 0.3100 0,5 m 5.6

downlight - square - fixed - with round Zia Led - without LED driver

Lamptype

2x LED 467lm CRI80 max. 3,8W — 350mA

Dimensions

L233xB48xH36 mm — 222X41,5 mm

55 mm — 48°

Materials

Aluminium — 1M | 2M | 14

Ref	
8377.1M	NW | WW
8377.2M	NW | WW
8377.14	NW | WW

built-in
with limited built-in depth

psmlighting a true delight

FamilyDescriptionLang

8367/.. - STELLA IN

=350mA S1 IP20 0,5 m 5.6 CE

semi built-in and built-up spot - square - fixed - with round Zia Led - without LED driver

Lamptype

3x LED 467lm CRI80 max. 3,8W — 350mA

Dimensions

L183xB48xH36 mm — 174x41,5 mm

40 mm — 48°

Materials

Aluminium — 1M | 2M | 14 | 45 | 29 | 49

Ref	
8367.1M	NW | WW
8367.2M	NW | WW
8367.14	NW | WW
8367.29	NW | WW
8367.45	NW | WW
8367.49	NW | WW

semi built-in/up
with limited built-in depth

8368/.. - STELLA IN

=350mA S1 IP20 0,5 m 5.6 CE

semi built-in and built-up spot - square - fixed - with square Zia Led - without LED driver

Lamptype

3x LED 467lm CRI80 max. 3,8W — 350mA

Dimensions

L183xB48xH36 mm — 174x41,5 mm

40 mm — 48°

Materials

Aluminium — 1M | 2M | 14 | 45 | 29 | 49

Ref	
8368.1M	NW | WW
8368.2M	NW | WW
8368.14	NW | WW
8368.29	NW | WW
8368.45	NW | WW
8368.49	NW | WW

semi built-in/up
with limited built-in depth

8369/.. - STELLA IN

=350mA S1 IP20 0.3133 0,5 m 5.6 CE

downlight - square - fixed - with round Zia Led - without LED driver

Lamptype

3x LED 467lm CRI80 max. 3,8W — 350mA

Dimensions

L183xB48xH45 mm — 174x41,5 mm

50 mm — 48°

Materials

Aluminium — 1M | 2M | 14 | 45 | 29 | 49

Ref	
8369.2M	NW | WW
8369.14	NW | WW
8369.29	NW | WW
8369.45	NW | WW
8369.49	NW | WW
8369.1M	NW | WW

built-in
with limited built-in depth

FamilyDescriptionLang

8360/.. - STELLA IN

=350mA S1 IP20 0.1467 0,5 m 5.6

built-in
with limited built-in depth

downlight - square - fixed - with round Zia Led - without LED driver

Lamptype

1x LED 467lm CRI80 max. 3,8W — 350mA

Dimensions

L48xB48xH45 mm — Ø40 mm

50 mm — 35°

Materials

Aluminium	1M | 2M | 14 | 45 | 29 | 49
Messing	4 | 16

Ref	
8360.1M	NW | WW
8360.2M	NW | WW
8360.4	NW | WW
8360.14	NW | WW
8360.16	NW | WW
8360.29	NW | WW
8360.45	NW | WW
8360.49	NW | WW

8361/.. - STELLA IN

=350mA S1 IP20 0,5 m 5.6

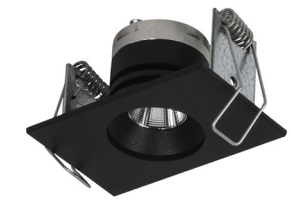

built-in
with limited built-in depth

downlight - square - fixed - with round Zia Led - without LED driver

Lamptype

1x LED 467lm CRI80 max. 3,8W — 350mA

Dimensions

L73xB48xH45 mm — 64x36 mm

50 mm — 48°

Materials

Aluminium	1M | 2M | 14 | 45 | 29 | 49
Messing	4 | 16

Ref	
8361.1M	NW | WW
8361.2M	NW | WW
8361.4	NW | WW
8361.14	NW | WW
8361.16	NW | WW
8361.29	NW | WW
8361.45	NW | WW
8361.49	NW | WW

8362/.. - STELLA IN

=350mA S1 IP20 0.1400 0,5 m 5.6

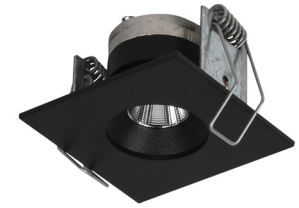

built-in
with limited built-in depth

downlight - square - fixed - with round Zia Led - without LED driver

Lamptype

1x LED 467lm CRI80 max. 3,8W — 350mA

Dimensions

L63xB63xH45 mm — 54x54 mm

50 mm — 35°

Materials

Aluminium	1M | 2M | 14 | 45 | 29 | 49
Messing	4 | 16

Ref	
8362.1M	NW | WW
8362.2M	NW | WW
8362.4	NW | WW
8362.14	NW | WW
8362.16	NW | WW
8362.29	NW | WW
8362.45	NW | WW
8362.49	NW | WW

All prices are in € excluding VAT and lamps. Edition: valid from 01/02/2025
Feature 01/02/2025
psmlighting a true delight

FamilyDescriptionLang

8373/.. - STELLA IN

=350mA S1 IP20 0,5 m 5.6 CE

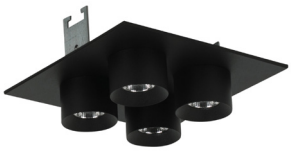

semi built-in and built-up spot - square - fixed - with round Zia Led - without LED driver

Lamptype

4x LED 467lm CRI80 max. 3,8W — 350mA

Dimensions

L120xB120xH45 mm — 105x105 mm

55 mm — 48°

Materials

Aluminium — 1M | 2M | 14

Ref	
8373.1M	NW | WW
8373.2M	NW | WW
8373.14	NW | WW

semi built-in/up

8374/.. - STELLA IN

=350mA III S1 IP20 0,5 m 5.6 CE

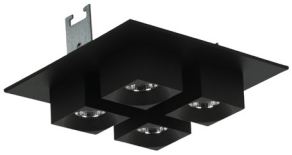

semi built-in and built-up spot - square - fixed - with square Zia Led - without LED driver

Lamptype

4x LED 467lm CRI80 max. 3,8W — 350mA

Dimensions

L120xB120xH45 mm — 105x105 mm

55 mm — 48°

Materials

Aluminium — 1M | 2M | 14

Ref	
8374.1M	NW | WW
8374.2M	NW | WW
8374.14	NW | WW

semi built-in/up

8375/.. - STELLA IN

=350mA III S1 IP20 0,5 m 5.6 CE

downlight - square - fixed - with round Zia Led - without LED driver

Lamptype

4x LED 467lm CRI80 max. 3,8W — 350mA

Dimensions

L120xB120xH50 mm — 105x105 mm

60 mm — 48°

Materials

Aluminium — 1M | 2M | 14

Ref	
8375.1M	NW | WW
8375.2M	NW | WW
8375.14	NW | WW

semi built-in/up

8380/.. - STELLA IN

=350mA III S1 IP20 0,5 m 5.6 CE

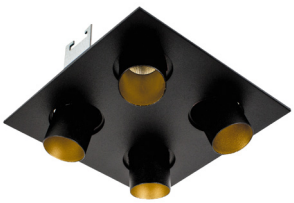

semi built-in and built-up spot - square - directional - with 4 round recessed spotlights - without LED driver

Lamptype

4x LED 467lm CRI80 max. 3,8W — 350mA

Dimensions

L120xB120xH55 mm — 105x105 mm

65 mm — 48°

Materials

Aluminium — 1M | 14 | 29 | 49

Ref	
8380.1M	NW | WW
8380.14	NW | WW
8380.29	NW | WW
8380.49	NW | WW

semi built-in/up

FamilyDescriptionLang

33/.. - ZIA BASE Ø30

S1 IP20

built-in base with swivel - round - M10-M6-M8-D8,3 - without transformer

Dimensions

Ø33xH55 mm Ø30 mm

Materials

Aluminium	1 | 1M | 2 | 2M | 14 | 11
Messing	4 | 16 | 13

Kleur	33D8,3/..	33M10/..	33M6/..	33M8/..
	H	H	H	H
1				
1M				
2				
2M				
14				
11				
4				
16				
13				

built-in
ex. 33M6/16 + jazz 9010/16

43/.. - ZIA BASE Ø39-40

S1 IP20

built-in base with swivel - round - M10-M6-M8-D8,3 - without transformer

Dimensions

Ø43xH50 mm Ø39-40 mm

Materials

Aluminium	1 | 1M | 2 | 2M | 14 | 11
Messing	4 | 16 | 13

Kleur	43D8,3/..	43M10/..	43M6/..	43M8/..
	H	H	H	H
1				
1M				
2				
2M				
14				
11				
4				
16				
13				

built-in
ex. 43M8/14 + step 6310/14

50M8/.. - ZIA BASE Ø39-40

S1 IP20 0.0500

built-in base with swivel - round - directional - without transformer

Dimensions

Ø50xH50 mm Ø39-40 mm

60 mm

Materials

Aluminium	1M | 2M | 14
Messing	4 | 16 | 13

Ref
50M8.1M
50M8.2M
50M8.4
50M8.13
50M8.14
50M8.16

built-in

WHITE TEXTURE
1M
BLACK TEXTURE
2M
ALU SATIN
14
ALU SABLE
24
ALU GREY TEXTURE
37

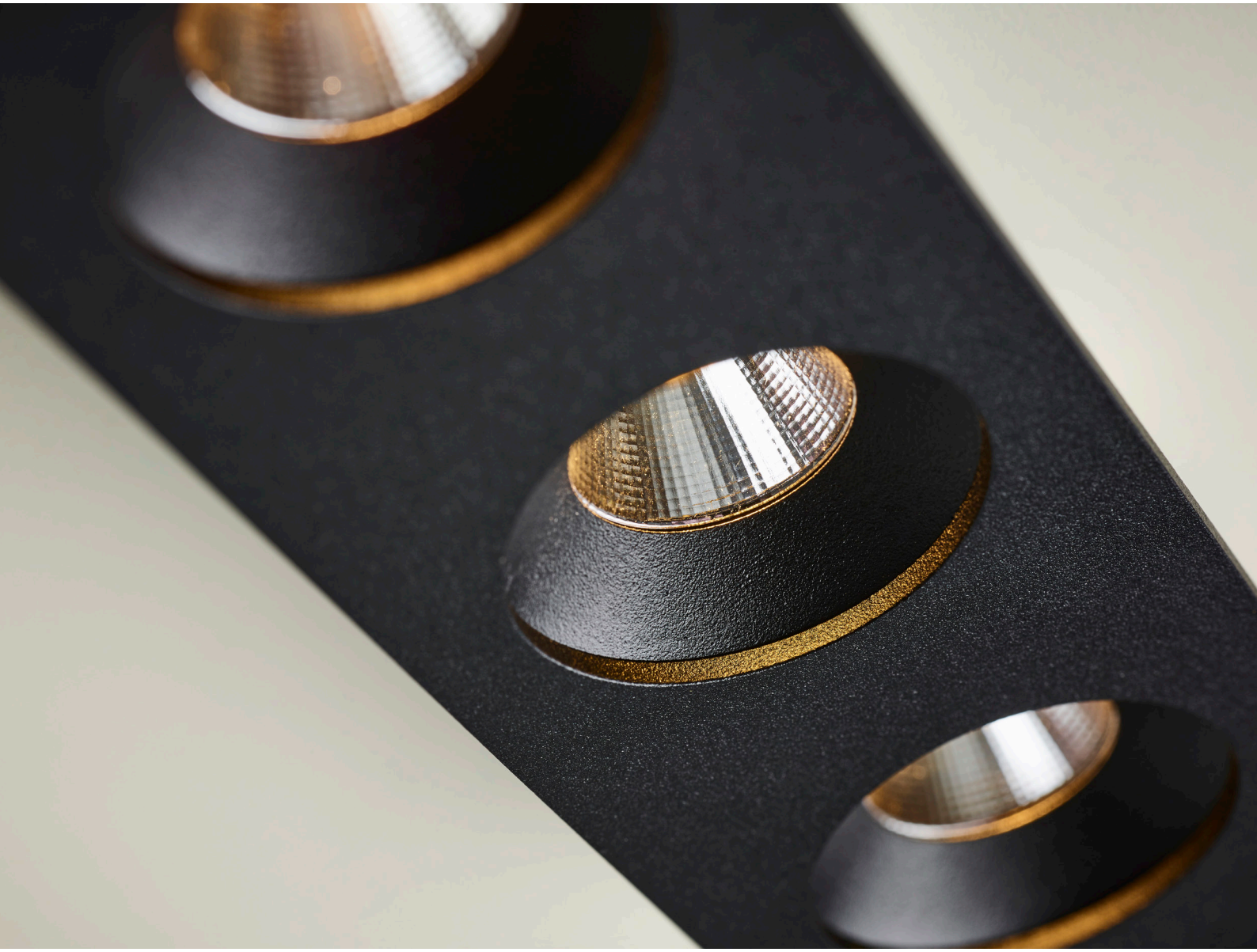

psmlighting

Delighted to help you

Groendreef 60, 9880 Aalter | T +32 9 374 19 51 | www.psmlighting.be

All our products are locally made in Aalter, Belgium (EU). Short delivery times.